VISIT…

LANZAROTE Caliente.COM

THE RIVER SINGS

Words by Roma Ryan
Music by Enya and Nicky Ryan

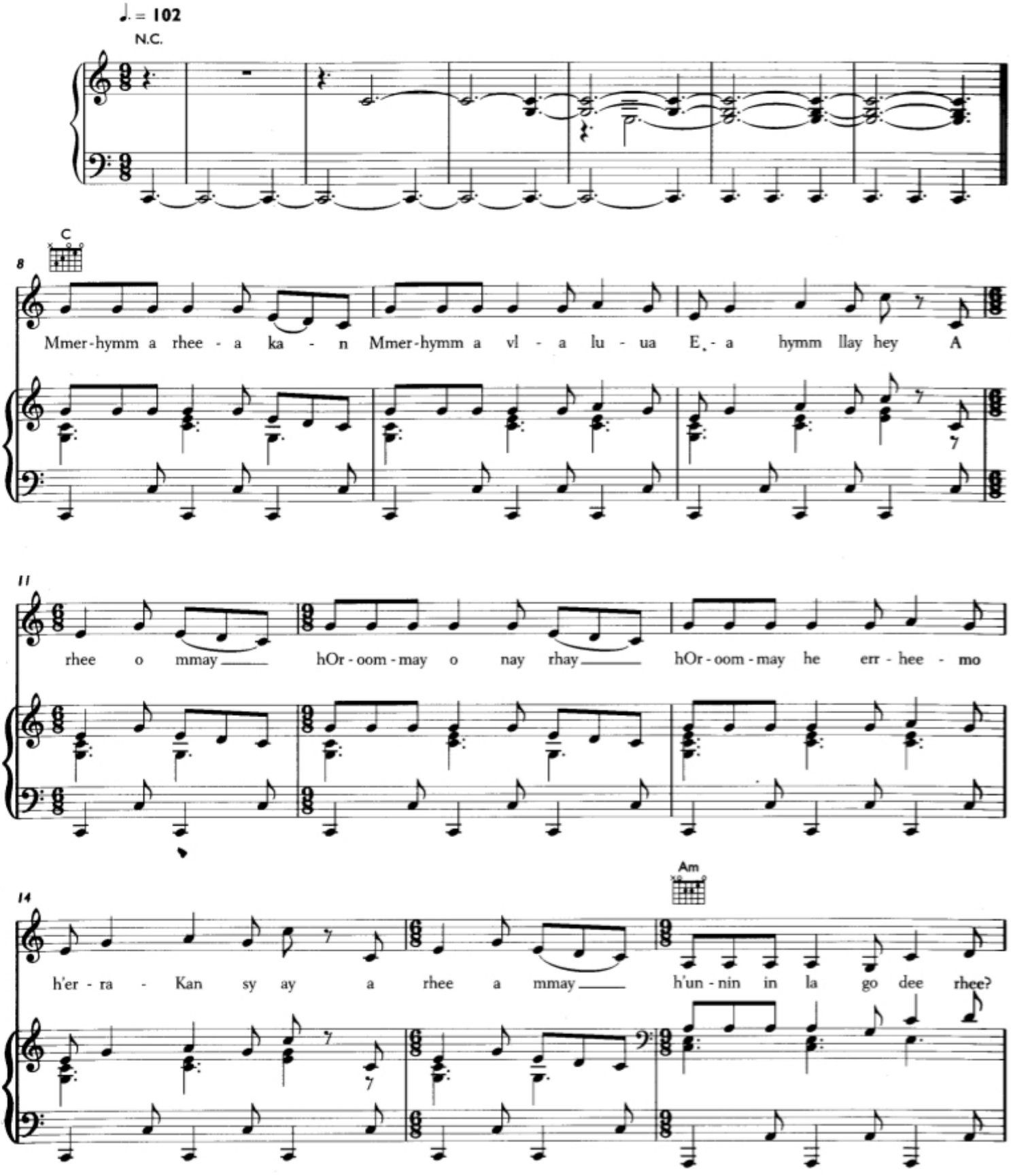

© 2005 EMI Music Publishing Ltd, London WC2H 0QY

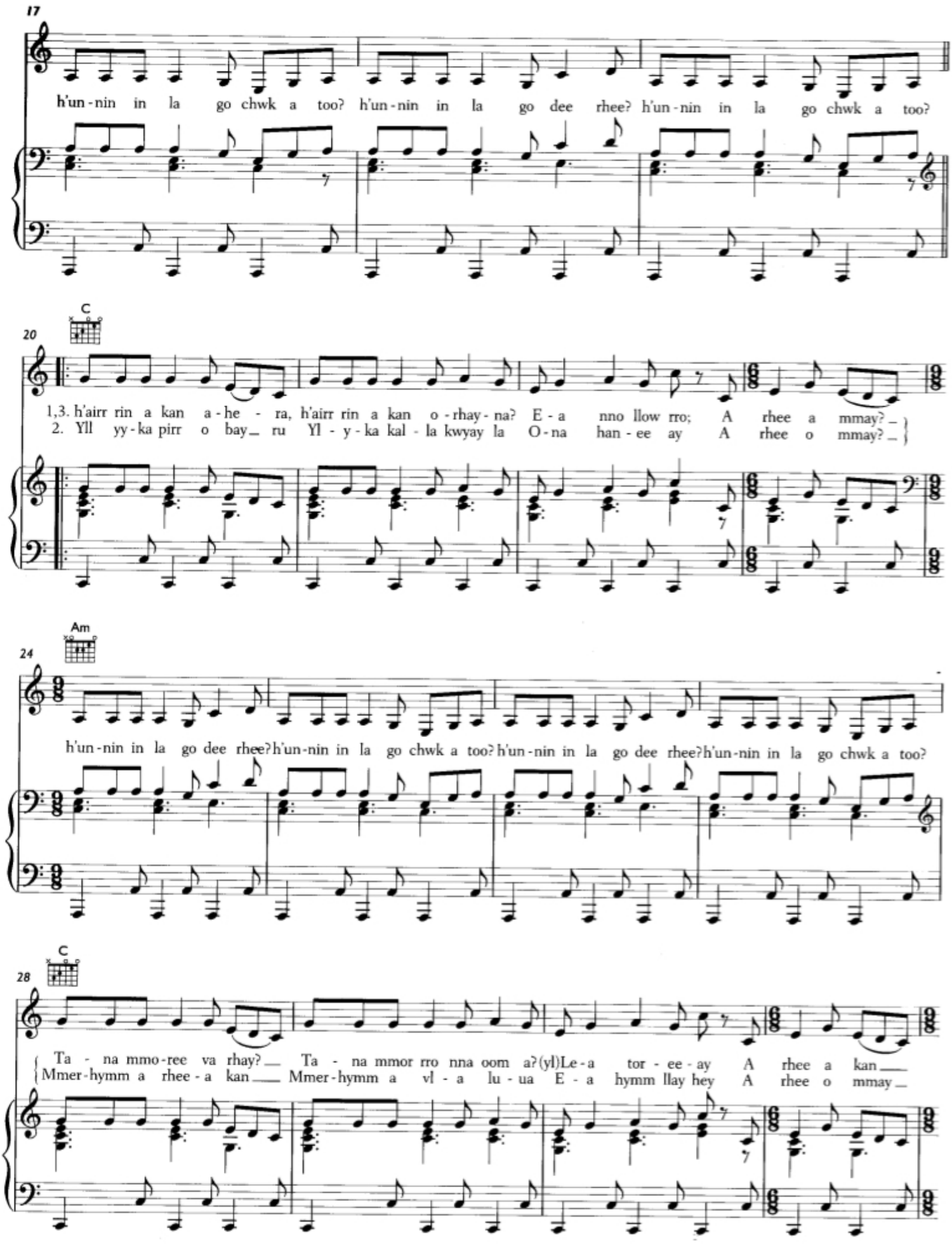
17
h'un-nin in la go chwk a too? h'un-nin in la go dee rhee? h'un-nin in la go chwk a too?
C
20
1,3. h'airr rin a kan a-he - ra, h'airr rin a kan o-rhay-na? E-a nno llow rro; A rhee a mmay?
2. Yll yy-ka pirr o bay ru Yl - y-ka kal - la kwyay la O-na han-ee ay A rhee o mmay?
Am
24
h'un-nin in la go dee rhee? h'un-nin in la go chwk a too? h'un-nin in la go dee rhee? h'un-nin in la go chwk a too?
C
28
Ta - na mmo-ree va rhay? Ta - na mmor rro nna oom a? (yl) Le-a tor - ee - ay A rhee a kan
Mmer-hymm a rhee-a kan Mmer-hymm a vl - a lu-ua E - a hymm llay hey A rhee o mmay

32

Kor-rhee-ay ko-da nay a Kor-rhee-ay a-ru hil-la Vee a kyi a hey A rhee a mmay.
hOr-oom-may o nay rhay hOr-oom-may he er-rhee-mo h'er-ra-Kan sy ay a rhee a mmay.

1, 2.

♩. = ♩

36

Fadd9 Am7 Fadd9 G Fadd9

Ah hey, Ah hey, Ah hey, Ah hey, Ah hey,

41

Am7 Fadd9 G

Ah hey, Ah hey, Ah hey.

3.

♩ = ♩.

Yll yy-ka pirr o bay ru

45

Yl-yk-a kal-la kwyay la O-na han-ee ay A rhee o mmay?

8va